

Who Is Really Doing The Work In Your Online Courses?



Dr. Mac Adkins, Founder & Chief Academic Officer
Carol Moody / Senior Solutions Consultant
April 2019 / Denver, CO / OLC Innovate

Let's talk about authentication and attendance ...

- Recorded session will be sent to all participants
- What role does authentication play in academic integrity?
- How can you tell who is doing the work in your online courses?
- Why is tracking attendance in online courses financially important for your institution?
- SmarterID demonstration
- Q&A
- Closing survey



**2002 - Year
Established**

**600 Global
Clients**

**8 Statewide
Consortia**

**20
Conferences
Per Year**

Clients Include:

SNHU, WGU, UMUC, MDC,
PSU, Walden, All CA
Community Colleges



FACTS About SmarterServices



Partnerships with Google, ProctorU, Examity, RegisterBlast, Blackboard, Canvas, D2L and more.



Many institutions have been clients for over a decade.



Awarded the Governor's Trade Excellence award for our work in internationally exporting services from Alabama

Innovative Services



SmarterID is the industry pioneer in course-located facial recognition meeting financial aid regulations & accrediting standards



SmarterMeasure LRI has been taken by over 4.7 million students



SmarterProctoring is the industry's only complete proctoring management system

SmarterServices.com



Get all A's for True Academic Integrity

- **Authorized Access**
- **Assessment Auditing**
- **Active Authentication**
- **Attendance Auditing**

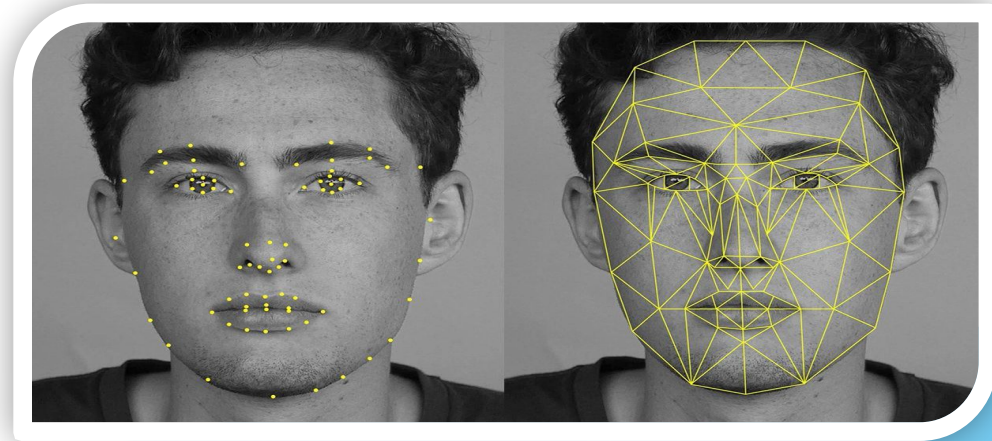

Higher Education Opportunity Act (HEOA) of 2008

“Requires institutions that offer distance education or correspondence education to have processes in place through which the institution establishes that the student who registers in a distance education or correspondence education course or program is the same student who participates in and completes the course or program and receives the academic credit. The agency meets this requirement if it— 1. Requires institutions to verify the identity of a student who participates in class or coursework by using, at the option of the institution, methods such as: a. A secure **login and pass code**; b. **Proctored** examinations; and c. **New or other identification technologies** that are effective in verifying student identification.”

Weaknesses of HEOA

- Mentions the action when a student “participates in” such courses, but compliance with such participation is not measured by the minimum acceptable authentication strategy of user names and passwords.
- Applies only to distance education and correspondence courses.
- No further guidance has been provided on this matter since 2008.

Findings of 2013 Audit by the Office of Inspector General

- Audit found that distance education programs at eight colleges disbursed nearly \$222 million to more than 42,000 students who did not earn any credits during a payment period.
- The report concludes that federal rules regarding identity verification “**do not sufficiently mitigate the risks of fraud, abuse, and noncompliance.**”
- Recommended that “participating in” be measured by academic activities such as (1) submitting discussion board postings, (2) completing assignments, or (3) initiating contact with faculty.

Why is Tracking Attendance Financially Important For Your School?



Persons intending to commit financial aid fraud often get the grant or loan and then never show up for class. Attendance tracking can identify and document this. Schools are required to report attendance for federal financial aid recipients.

Section 435(a)(2) of the Higher Education Act of 1965, as amended (the HEA) provides that institutions **lose eligibility to participate in the Federal Direct Loan and Federal Pell Grant programs** when the institution's federal student loan Cohort Default Rate exceeds **30 percent for each of the three most recently completed federal fiscal years** beginning with federal fiscal year 2015. Under Section 435(a)(7) of the HEA, an institution that has a Cohort Default Rate of 30 percent or greater for any one federal fiscal year is required to establish a Default Prevention Task Force to reduce defaults and prevent the loss of institutional eligibility. HBCUs and Navajo Community Colleges are exempt from this regulation.

Recommended Strategy?

A comprehensive strategy is for a school to enterprise-wide use user names and passwords to ensure authorized access, proctored exams to provide assessment auditing, and SmarterID to ensure active authentication and attendance auditing.



 **SmarterID**

The Federal Government Had a Crystal Ball

“... a. A secure login and pass code; b. Proctored examinations; and c. New or other identification technologies that are effective in verifying student identification.”



 **SmarterID**

Who is doing the work?



EssayVikings.com

About us Writing Services Blog [Order now](#) [Log in](#)

Professional Essay Writing Service That Can Impress
Select experienced writer and pay only when you're satisfied

Essay (Any Type) [Write My Essay](#)

Pair Up with an Essay Writer

Prof Solphie
Rating: ★★★★★ 96%

Customer Satisfaction [Private Reliability](#)



Why Authenticate Learners in the Course

https://paymetodoyourhomework.com



**PAY ME TO DO YOUR
HOMEWORK**

[Home](#) [Pricing](#) [FAQ](#) [Services](#) [Reviews](#) [Contact](#)

**This Chicago news team was shocked by what our
Founder had to say... 😲**



**“I had no idea there’s a legit company in the US that
would do my homework for me...”**

We hear things like this a lot! You may have no idea that there’s a company like Pay Me To Do Your Homework® that will **do your homework**, take your tests, complete your projects, and even **take your online class** for you.

We have experts in every subject you can imagine including statistics, biology, philosophy, every kind of math, writing, and hundreds of other subjects. We even do MBA and master’s level assignments and courses.

Our large team of experts is ready to get started on your work! Get a Free Quote Now!

GET A FREE QUOTE



Katy

Hi! 🌟 Want some help?

Why Authenticate Learners in the Course

https://writemypaper4me.org

Write
MYPAPER 4ME

+1(888) 7099707
Call us! Toll Free 24/7

Prices FAQ How It Works Samples Contacts [Order Now](#)

WRITE MY PAPER FOR ME!

"Superior Custom Writing Service"

WE OFFER

- ✓ Responsive 24/7 support
- ✓ Total confidentiality
- ✓ 100% unique papers
- ✓ No hidden charges
- ✓ First-rate quality
- ✓ Affordable prices
- ✓ On-time delivery
- ✓ Skilled writers

Select type of work

Writing Editing Slides

Choose your Academic Level

High school College University

Master`s Ph.D

Monday, December 10, 1:34 PM

- 5 days +

Set Page Count to 1

[PROCEED \\$19.00](#)

What is SmarterID?

- ❖ SmarterID is a cutting edge **user authentication system** that uses **facial recognition** to validate identity and document attendance.
- ❖ When an authentication attempt is failed, the student is not locked out, but an anomaly report is sent to the faculty member/school and they can compare the images to make the final judgement call.

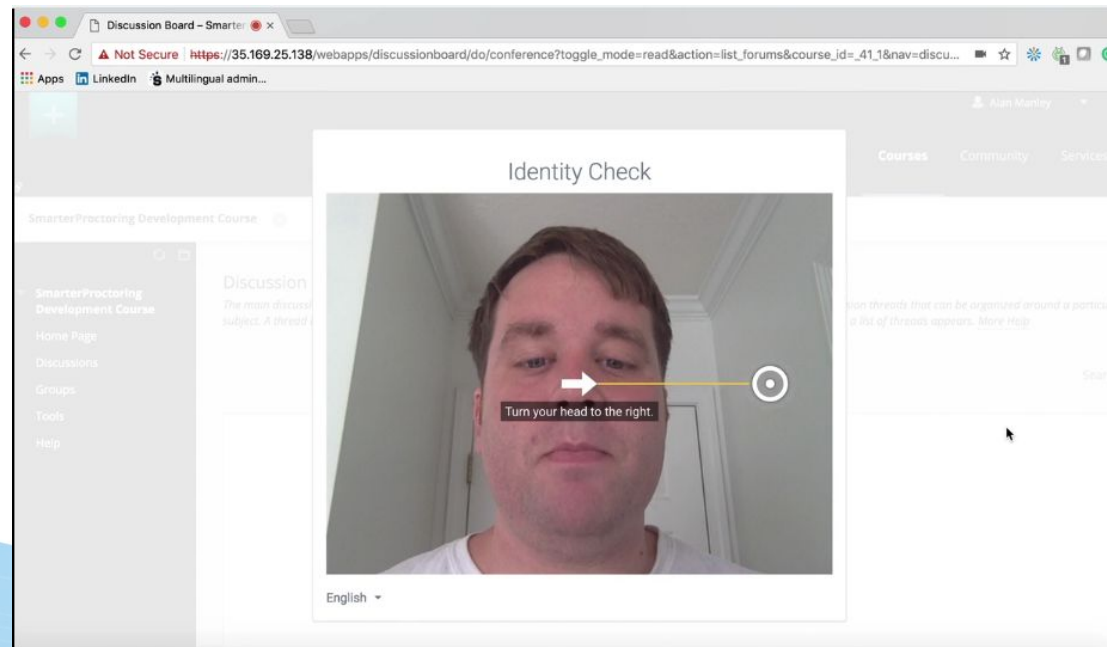

SmarterID Features

- ❖ Integrates seamlessly with Blackboard, Canvas, & Moodle
- ❖ On-demand, frictionless enrollment process. No human raters involved.
- ❖ Advanced mode can verify authenticity of Government Issued ID
- ❖ Randomly, at a frequency of your choosing uses facial recognition to validate the student after initial enrollment
- ❖ Validation history maintained
- ❖ Liveness checks
- ❖ Enhanced privacy
- ❖ No instructional design changes
 - No gated assignments



Why Facial Recognition?

- Very difficult to spoof
Use of liveness check
- Nothing to remember, nothing to do, just be yourself
- Typically, no additional hardware is required
- Highly accurate
- Works on most mobile phones and tablets
- Concerns about privacy are mitigated because the student is instructed to place their face in the photo window in a manner that minimizes background content in the image.





SID > Quizzes > Sample Quiz



Account



Dashboard



Courses



Calendar



Inbox



Help

Home

Assignments

Discussions

Grades

People

Syllabus

Quizzes

Conferences

Collaborations

SmarterID

Sample Quiz

Due No

Instructions

Sample

Identity Check

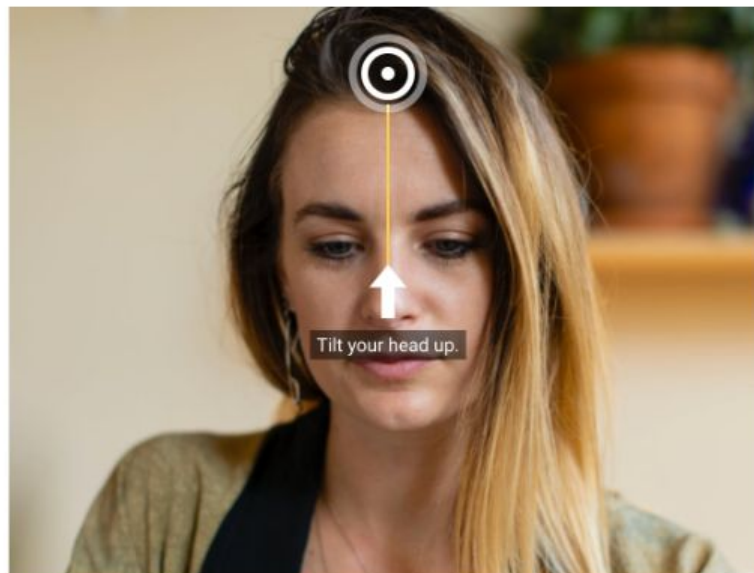

English ▾



Settings View



Modules

Assignments

Challenge percentage (?)

20

Default: 20

Skips allowed (?)

5

Default: 5

Skip window (in hours)

24

Default: 24

Challenge on entry (?)



Default: On

Avoid back-to-back challenges (?)



Default: On

 Edit

Discussions

Challenge percentage (?)

20

Default: 20

Skips allowed (?)

5

Default: 5

Skip window (in hours)

24

Default: 24

Challenge on entry (?)



Default: On

Avoid back-to-back challenges (?)



Default: On

 Edit

Student authentication – profile creation

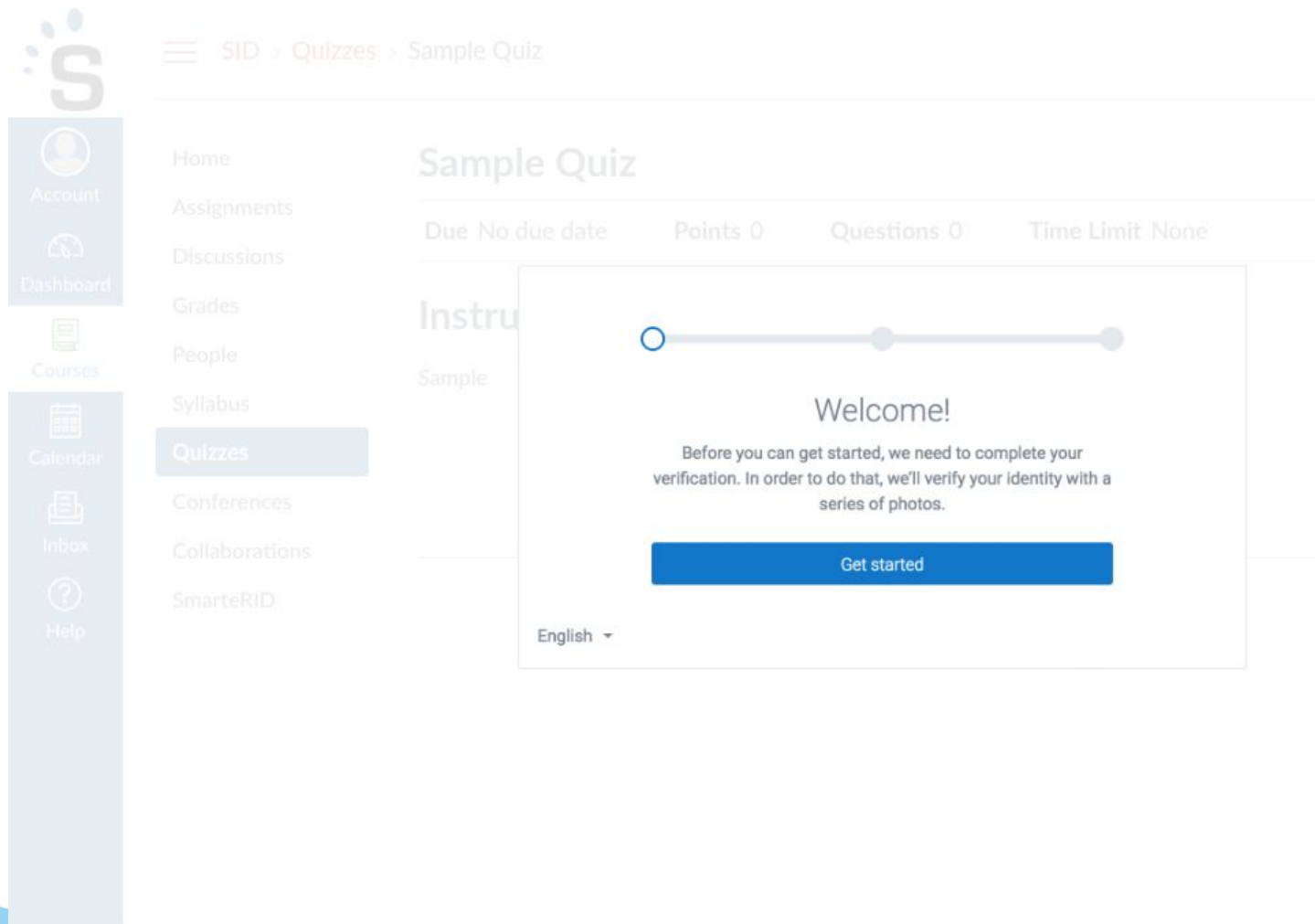

Profile creation

Optional to include
Government-issued ID as a
part of the student
authentication profile

Both Front and Back of ID are
captured and verified

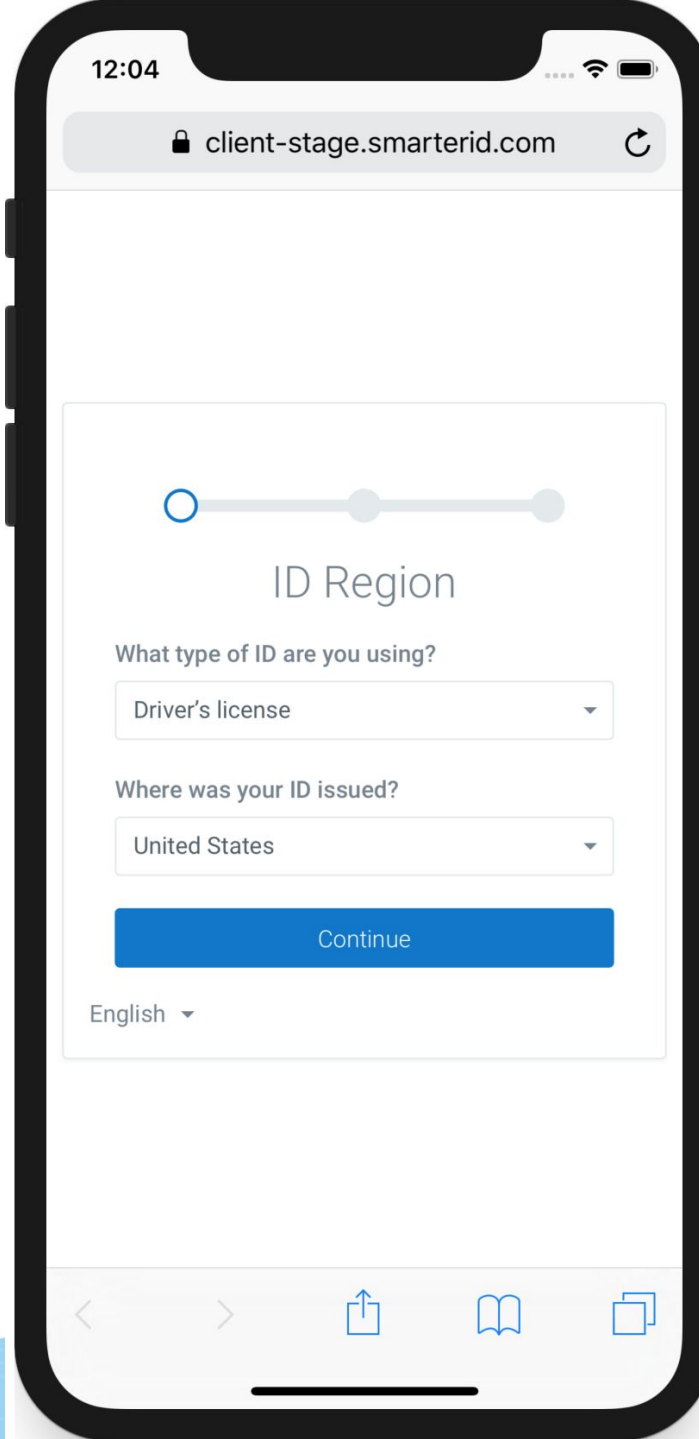

The image shows a smartphone screen displaying the 'ID Region' step of a profile creation process. At the top, the status bar shows the time 12:04, signal strength, Wi-Fi, and battery icons. The browser address bar shows 'client-stage.smarterid.com' with a lock icon and a refresh button. The main content area has a progress indicator at the top with three circles, the first of which is blue. Below this is the title 'ID Region'. The form contains two dropdown menus: 'What type of ID are you using?' with 'Driver's license' selected, and 'Where was your ID issued?' with 'United States' selected. A blue 'Continue' button is positioned below these fields. At the bottom of the form, there is a language selector showing 'English' with a dropdown arrow. The bottom of the screen features a mobile OS navigation bar with icons for back, forward, share, bookmarks, and tabs.

12:04

client-stage.smarterid.com

Progress indicator: 1 of 3 steps

ID Region

What type of ID are you using?

Driver's license

Where was your ID issued?

United States

Continue

English

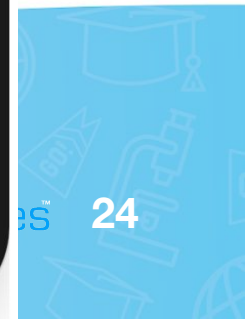
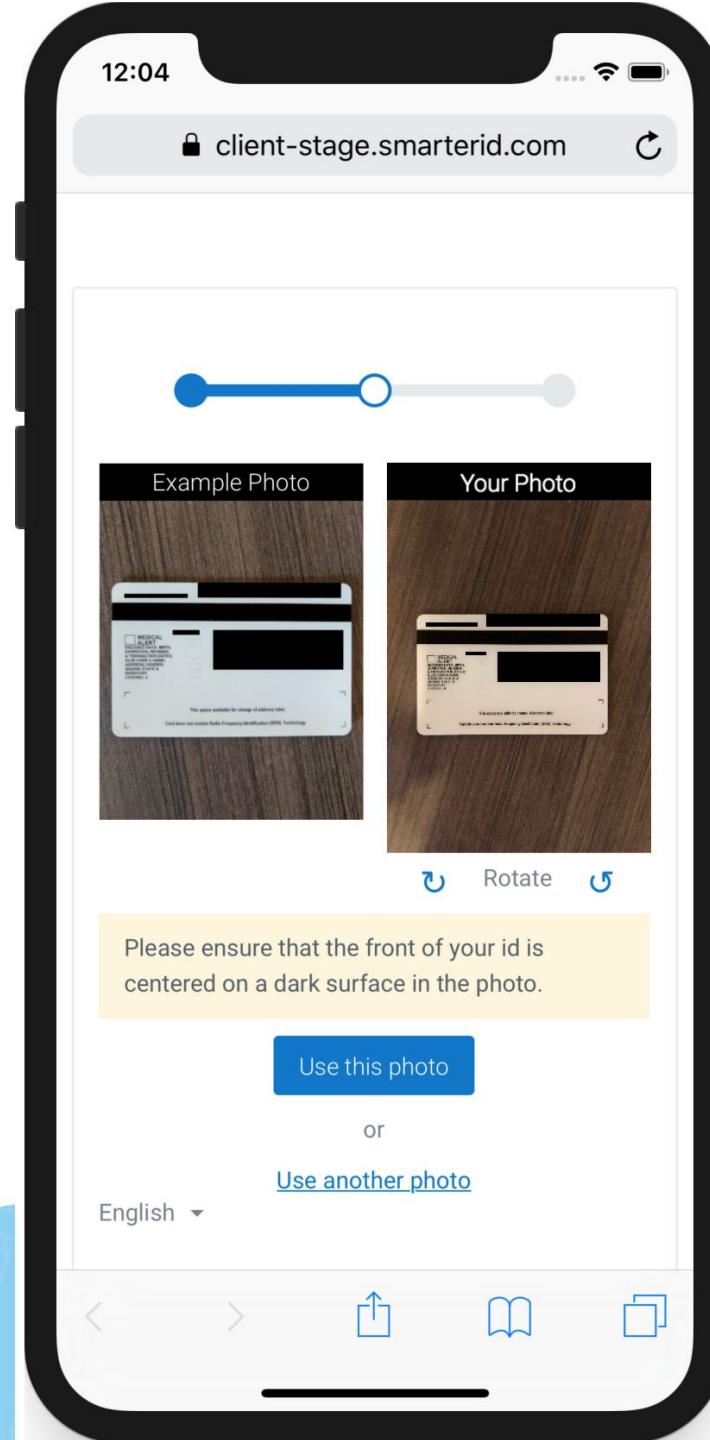
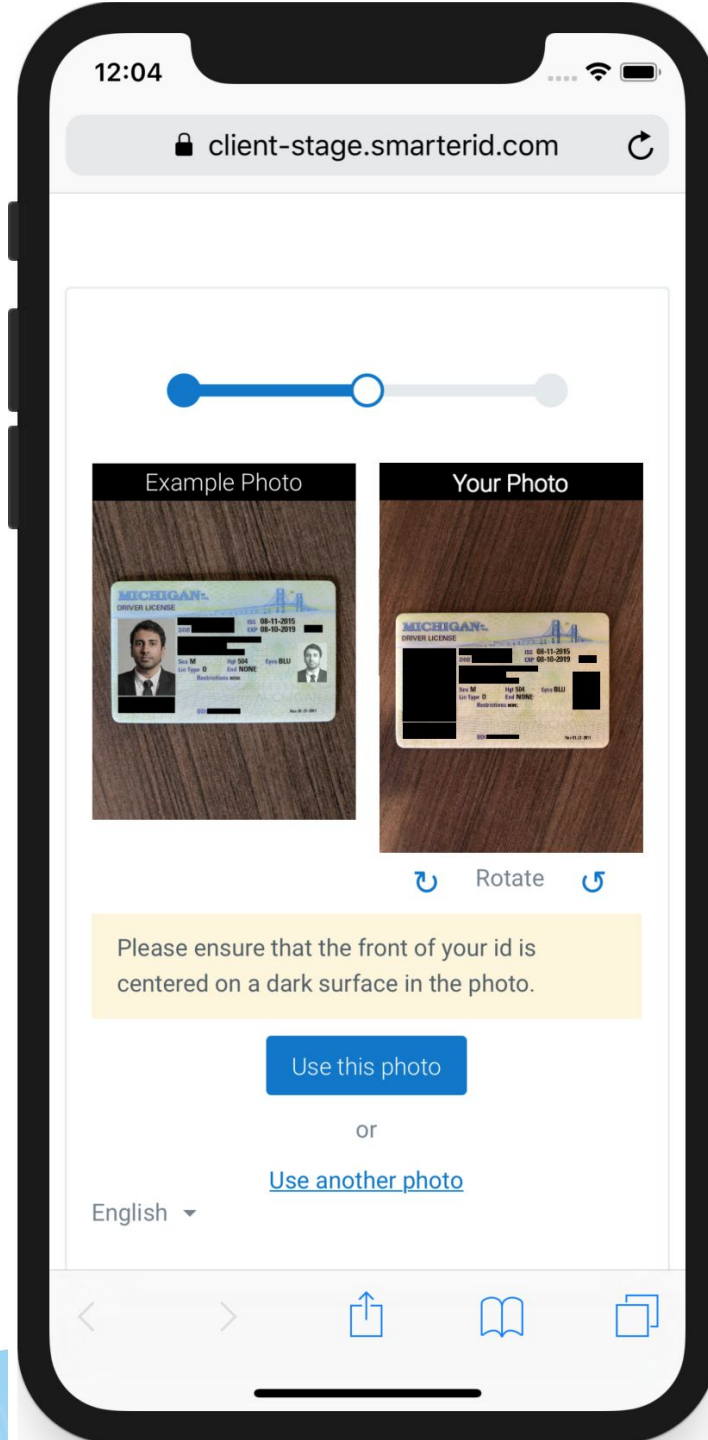
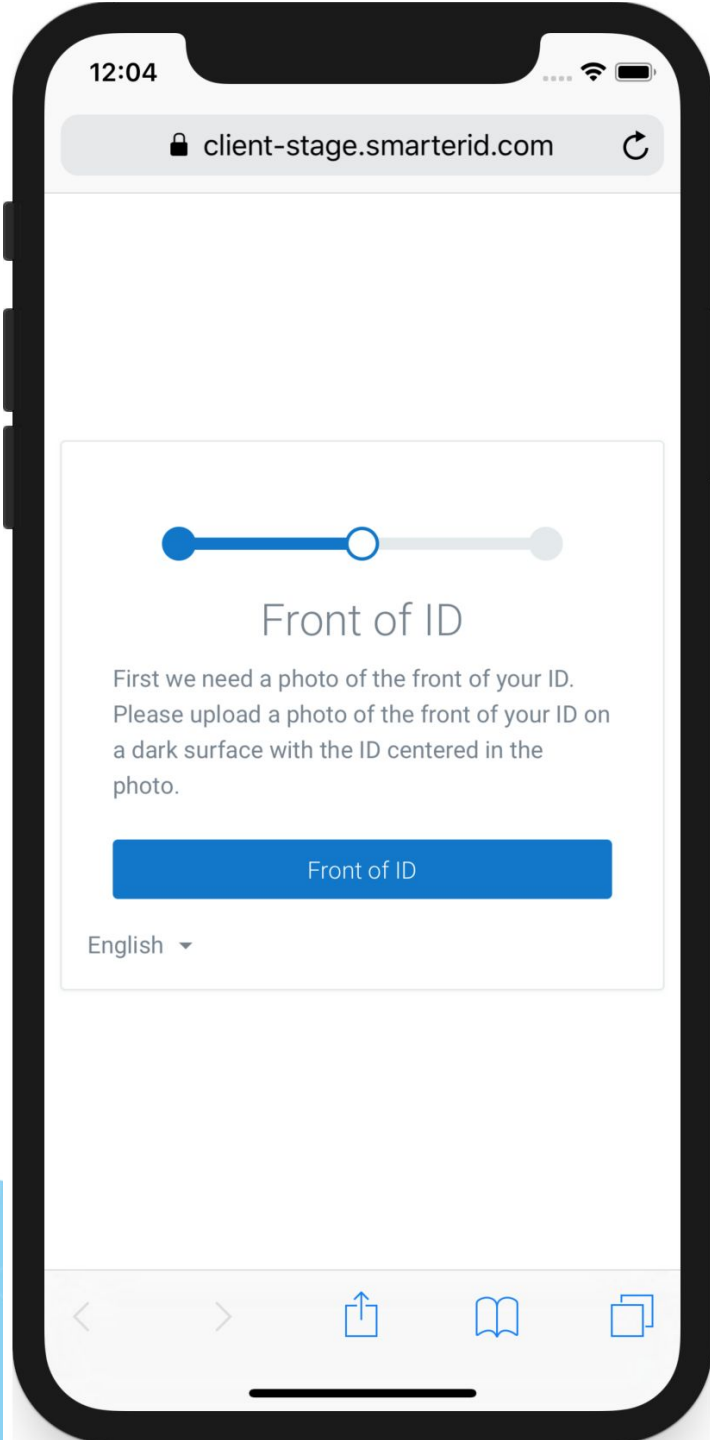

Challenge video

AVERAGE DURATION

6 seconds

SUSPICIOUS CHALLENGES

4 [View](#)

CHALLENGE VOLUME



CHALLENGE RESULTS OVER TIME



Last 30 days ▼

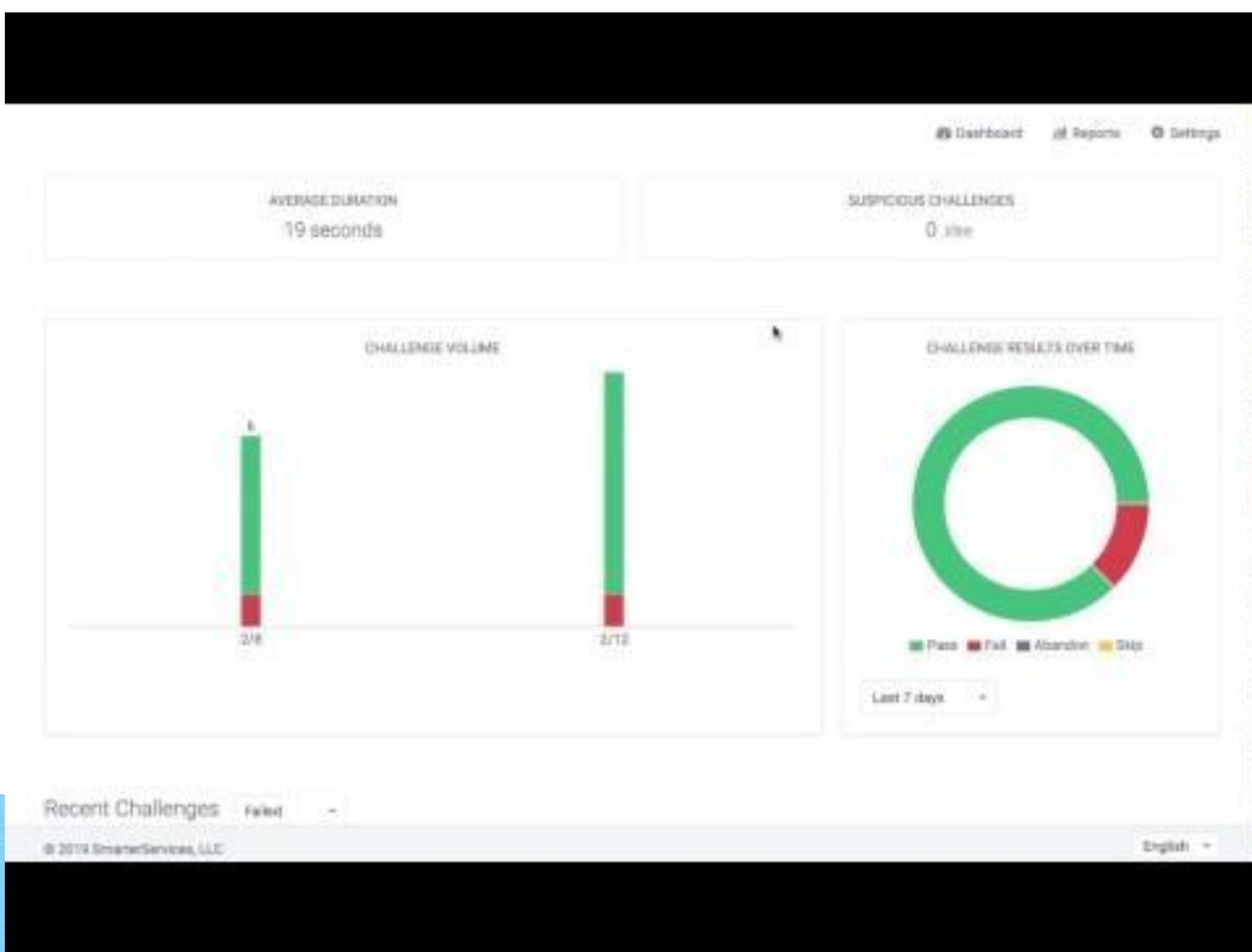

Faculty data dashboard



Attendance Heatmap

Reports: Roster

Name	Verified	Face Match	Challenges	P	F	A	S	Dates
Vinegar, Vic	✗	✗	48	2	16	0	0	Last challenge: 10/31/2018 Last seen: 10/31/2018
Sorrenstein, Mitch	✓	⊖	3	2	0	1	0	Last challenge: 4/12/2018 Last seen: 4/12/2018
Toboggan, Mantis	✗	✗	16	0	0	0	0	Last challenge: 10/31/2018 Last seen: 10/31/2018
McPoyle, Liam	✗	✗	6	0	0	0	0	Last challenge: 10/31/2018 Last seen: 10/31/2018
Tootson, Bruce	✓	⊖	31	0	0	12	0	Last challenge: 11/2/2018 Last seen: 11/2/2018
Reynolds, Dee	✓	⊖	45	1	2	0	0	Last challenge: 10/31/2018 Last seen: 10/31/2018
Klein, Ethan	⊖	⊖	506	85	21	395	0	Last challenge: 4/11/2018 Last seen: 4/11/2018
Klotz, Roger	✓	⊖	18	1	0	0	0	Last challenge: 11/2/2018 Last seen: 11/2/2018

Reports: IP Addresses

	IP Address	User 1	User 2	Time between sessions
[+]	127.0.0.1	McGavin, Bruce Telecommunications 101	Reynolds, Dee Telecommunications 101	00:04:17
[-]	127.0.0.1	Beaumont, Seth Telecommunications 101	Vinegar, Vic Telecommunications 101	00:14:01

Beaumont, Seth

OCTOBER 31, 2018 4:11PM



USER DETAILS

Email seth@fakeemail.com
Browser Chrome
Browser Version 70.0.3538.77
Operating System Mac OS 10.13.6
IP Address 127.0.0.1

Vinegar, Vic

OCTOBER 31, 2018 3:57PM



USER DETAILS

Email vic@fakeemail.com
Browser Chrome
Browser Version 70.0.3538.77
Operating System Mac OS 10.13.6
IP Address 127.0.0.1



Carol Moody
Senior Solutions Consultant



Dr. Mac Adkins
Chief Academic Officer/Founder

Q & A - Don't forget about the closing survey in our follow up email

Dr. MacAdkins, Mac@SmarterServices.com
Carol Moody, Carol@SmarterServices.com

